

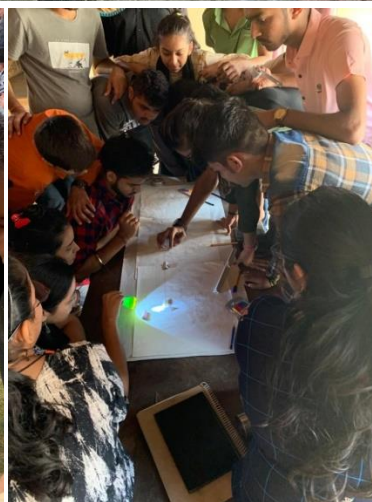

As part of IDEA curriculum, first year students are exposed to different places and cultures to expand their knowledge in the field of built environment. One of the strategic learning of architectural education is to develop a skill of architectural documentation that includes observation, recording and representation. Related study programs give opportunity to understand the built environment by being a participant of the environment and performing various measuring and mapping exercises. The study will allow students to explore the relationships of a house to its cultural, traditional and social aspects, the daily activities of people in their houses and on streets with material & construction techniques of making. Students will prepare detailed representations of houses, activities, construction methods and materials.



Rationale

Trichinappalli and Tanjavur are temple towns located in Tamilnadu, India. This region of Tamilnadu carries unique traditional and cultural legacy that reflects on its built environment. Students will document few houses in the identified village also visit temples, fort and other monuments. This visit will expose students to understand a large scale monumental institution (temple) to their city context.

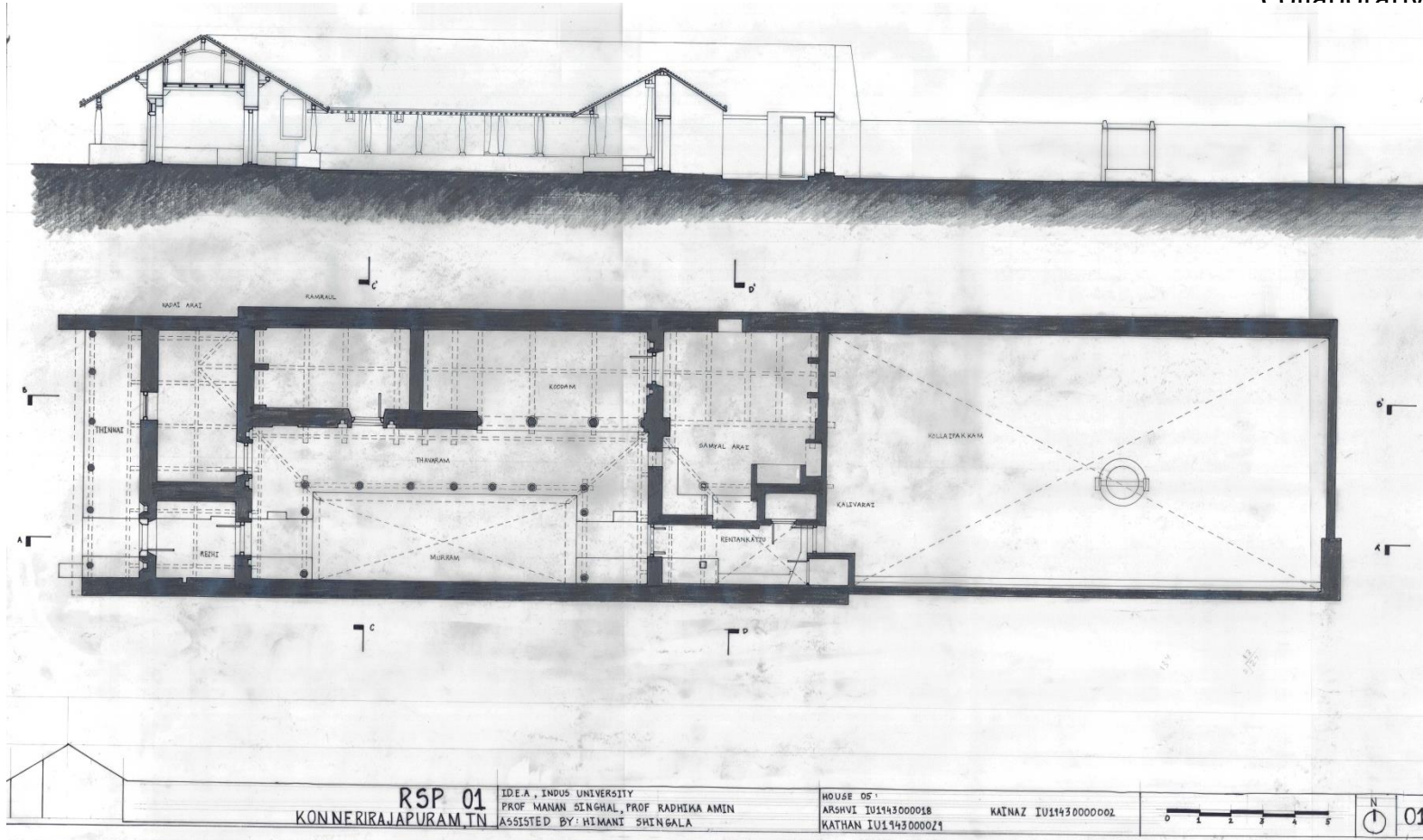

RSP 01
KONNERAJAPURAM, TN

IDEA, INDUS UNIVERSITY
PROF MANAN SINGHAL, PROF RADHIWA AMIN
ASSISTED BY: HIMANTI SHINGALA

HOUSE 05
ARSHVI IU1143000018
KATHAN IU1143000021

KAINAZ IU1143000002

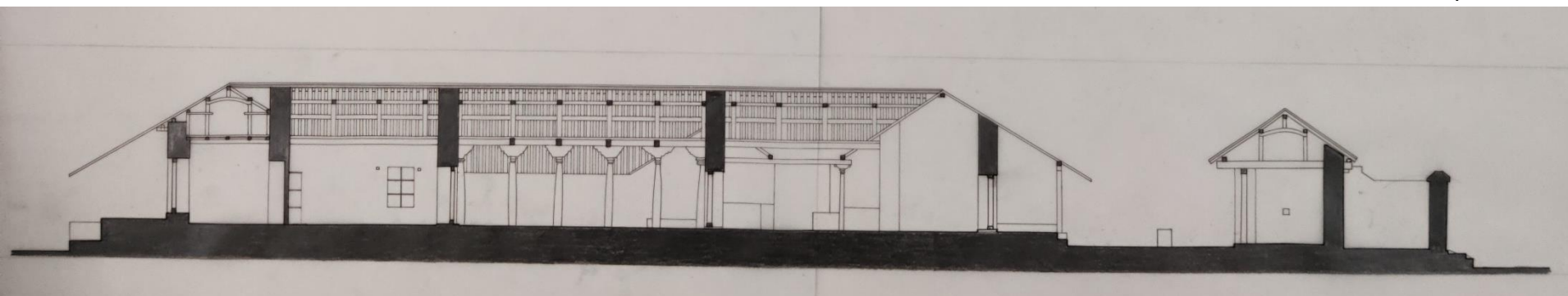

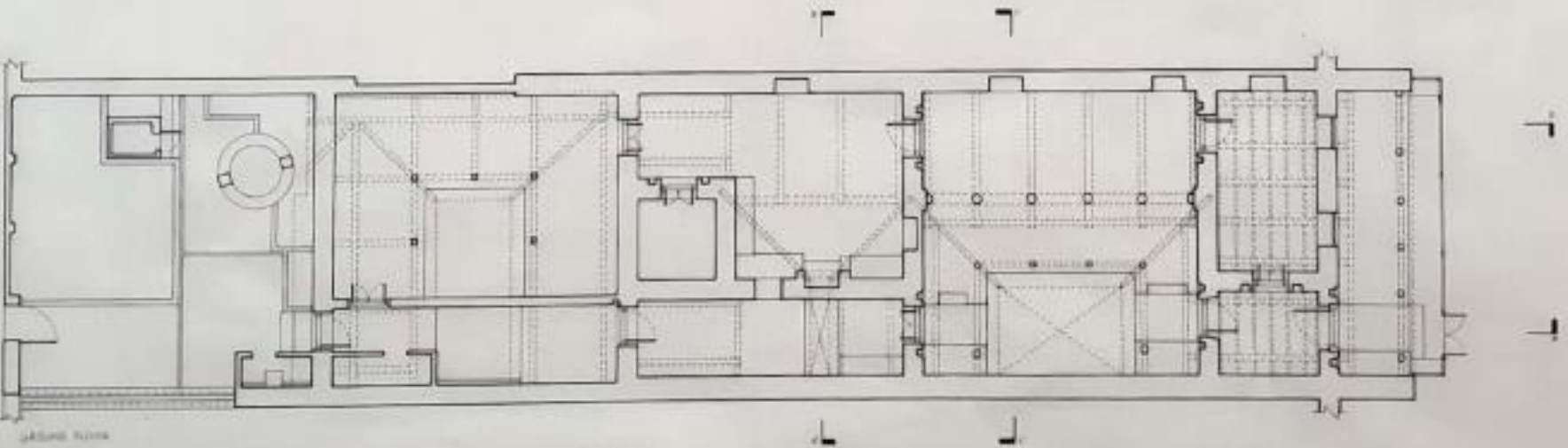
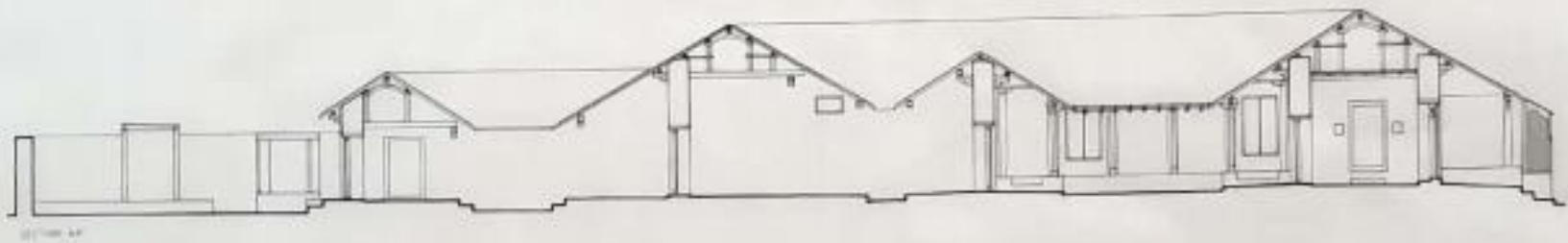

RSP 01
KONNERIRAJAPURAM, TN

I.I.T.A, INDUS UNIVERSITY,
PROF. MANANJINGAL, PROF. KADHVA ANNI
DESIGNED BY: HOMARI SINGHANI

KODI 09 KREISHNI MAATHI
SODHATHI IYENKIDDETTI PETI VUNKODDUTTE
MAYALU LUNALLODDIN IYENKIDDETTI



4/01

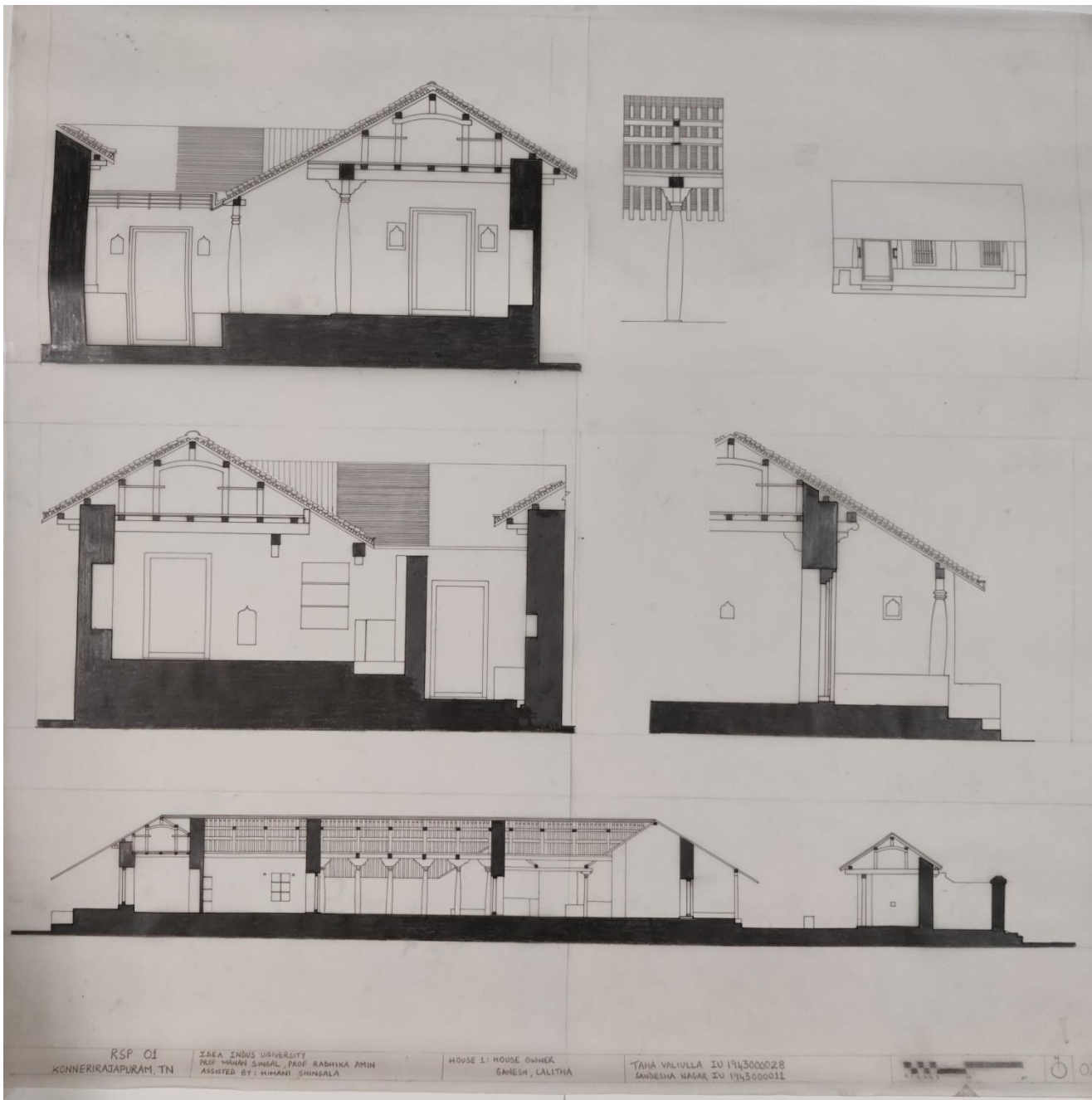

RSP 01
KONNERIRAJAPURAM, TN

IDEA INDUS UNIVERSITY
PAF. MANVI SINGAL, PAF. RADHIKA AMIN
ASSISTED BY: HIMANI SHINGALA

HOUSE 1: HOUSE OWNER
GANESH, LALITHA

TAHA VALIULLA IU 1943000028
SANDISHA NAGAR IU 1945000011

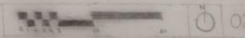

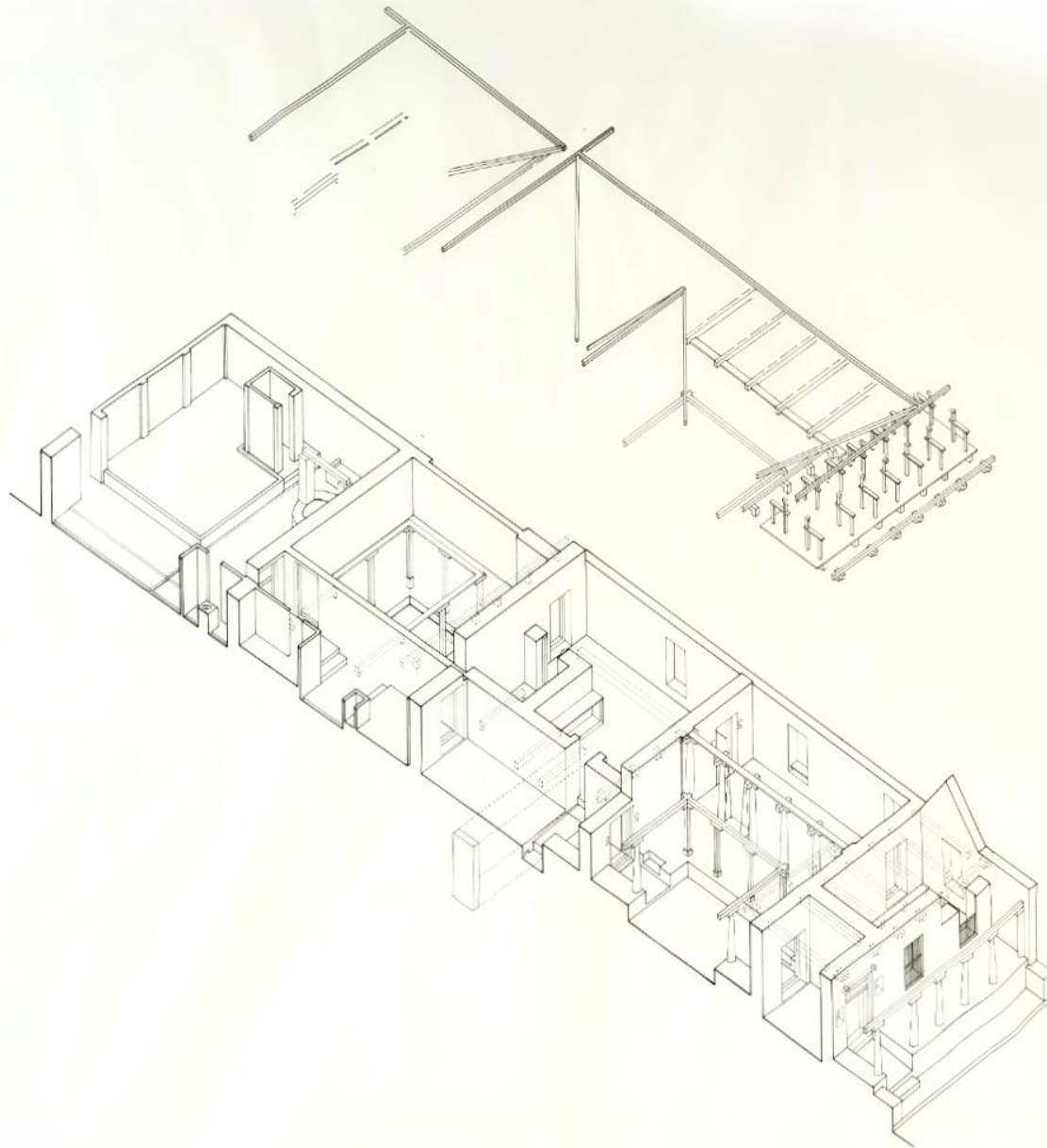

RSP 01
KONNERADAPURAM, TN

IDEA, INDUS UNIVERSITY
PROF. MANANSHUJAL, PROF. RAJHYA ANIJI
DESIGNED BY: MANANSHUJAL ANIJI

HOUSE OF LAKSHMI MAATHI
SUDHAKAR STREET, SAKINAKA
AHMEDABAD, GUJARAT, INDIA



4/02